VISIT…

LANZAROTE Caliente.COM

Never Think

Robert Pattinson

Robert Pattinson

NoteWorthy Composer 2 Demonstration Print

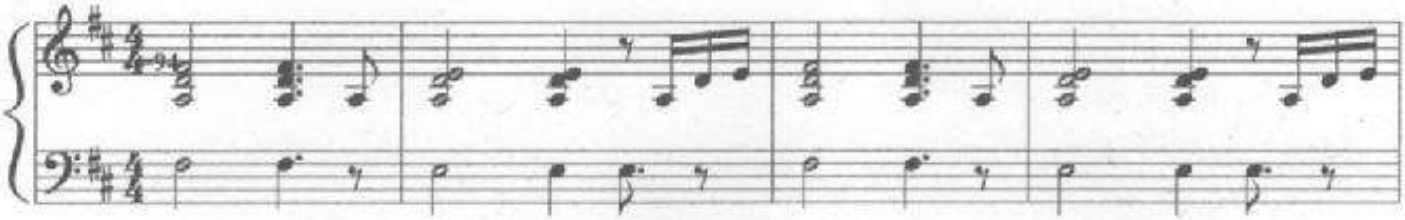

NoteWorthy Composer 2 Demonstration Print

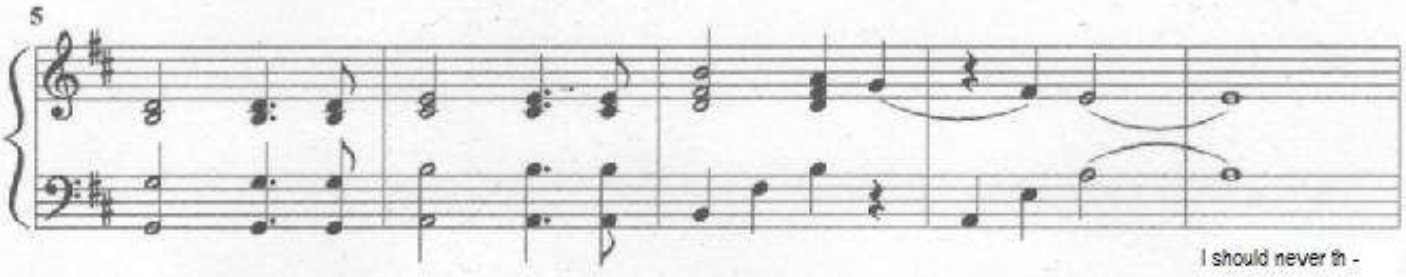

NoteWorthy Composer 2 Demonstration Print

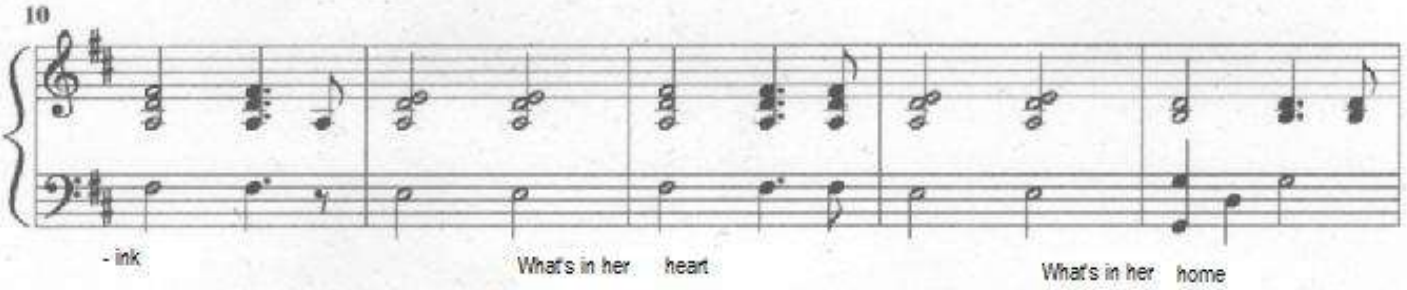

NoteWorthy Composer 2 Demonstration Print

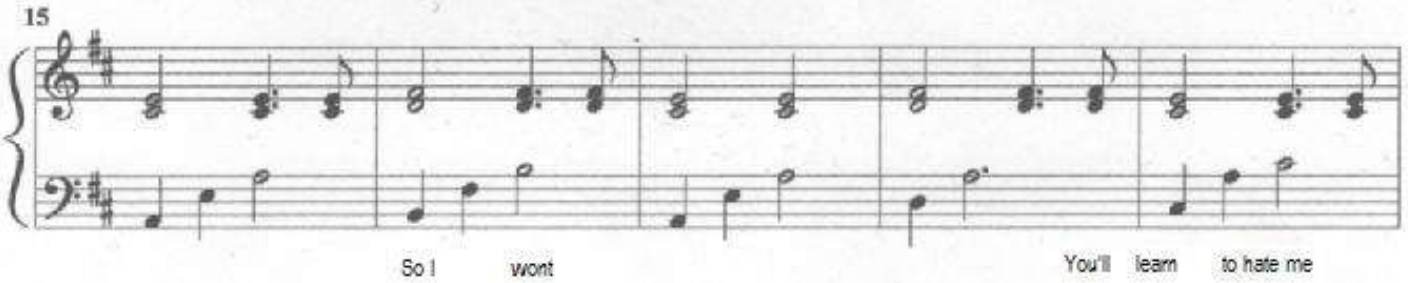

Copyright © 2008 by Robert Pattinson
All Rights Reserved

NoteWorthy Composer 2 Demonstration Print

20

But you still call me ba - by Oh, Lo - ve So call me by my name

NoteWorthy Composer 2 Demonstration Print

25

Aaaa - nd Sa - ve your soul Go o - n and save your So - ul Before you' -

NoteWorthy Composer 2 Demonstration Print

30

're too far go - ne And before no - thing can be do - ne I'll try to de -

NoteWorthy Composer 2 Demonstration Print

35

cide when she'll lie in the end I ain't got no fight left in me in this But
whole damn world,
I'm tellin' you to Hold o - ff

NoteWorthy Composer 2 Demonstration Print

40

you choose to Hold o - n It's the one thing I kn - ow Soon as I put my coat o - n I'm co -

NoteWorthy Composer 2 Demonstration Print

45

ing out of it all wro - ng She's standing outside holing me,

saying Oh, please I'm in lo - ve I'm in

NoteWorthy Composer 2 Demonstration Print

51

lo - ve Gi - rl Save your soul Go on and save your so - ul Before you're too far gone

NoteWorthy Composer 2 Demonstration Print

56

Before no - thing can be do - ne 'Casue with -

NoteWorthy Composer 2 Demonstration Print

61

out me You got it all So hold on With - out me you got it all So hold

NoteWorthy Composer 2 Demonstration Print

66

on Without me you got it a - ll

Without

me you got it a - ll : So hold on Without me -

NoteWorthy Composer 2 Demonstration Print

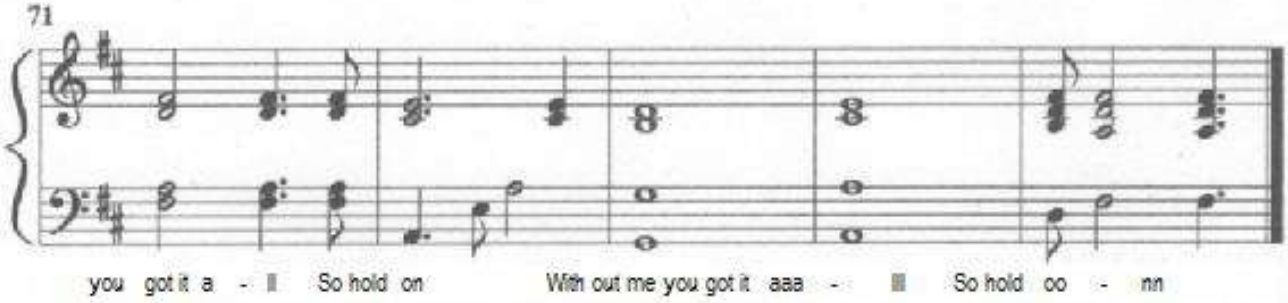

There are spots where you will see:

'Without
me you got...'

It means there should be a short rest there before you play the next bar.

As you play, you will get a feel for the way the song should be, this is just the basic rythm.

Enjoy! =)